

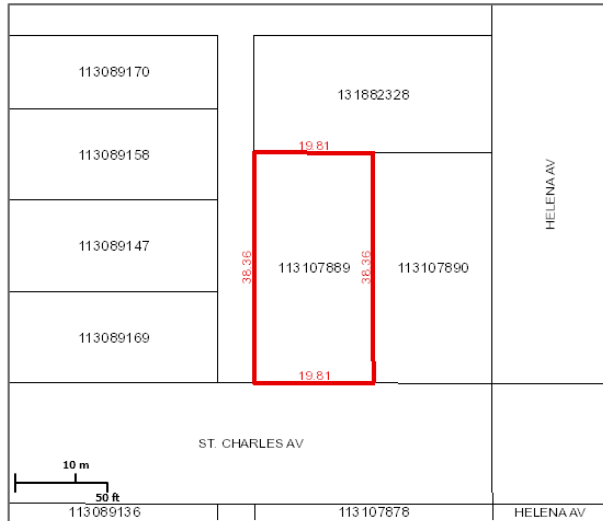

Surface Parcel Number: 113107889

REQUEST DATE: Thu Sep 14 15:27:18 GMT-0900 2017



Scale: 1:1128

Owner Name(s): Village of Prud'Homme

Municipality: VILLAGE OF PRUD'HOMME

Title Number(s): 125549815

Parcel Class: Parcel (Generic)

Land Description: Lot 7-Blk/Par 21-Plan AT5775 Ext 0

Source Quarter Section: SW-07-39-27-2

Commodity/Unit: Not Applicable

Area: 0.076 hectares (0.19 acres)

Converted Title Number: 84H10208

Ownership Share: 1:1

DISCLAIMER: THIS IS NOT A PLAN OF SURVEY. It is a consolidation of plans to assist in identifying the location, size and shape of a parcel in relation to other parcels. Parcel boundaries and area may have been adjusted to fit with adjacent parcels. To determine actual boundaries, dimensions or area of any parcel, refer to the plan, or consult a surveyor.

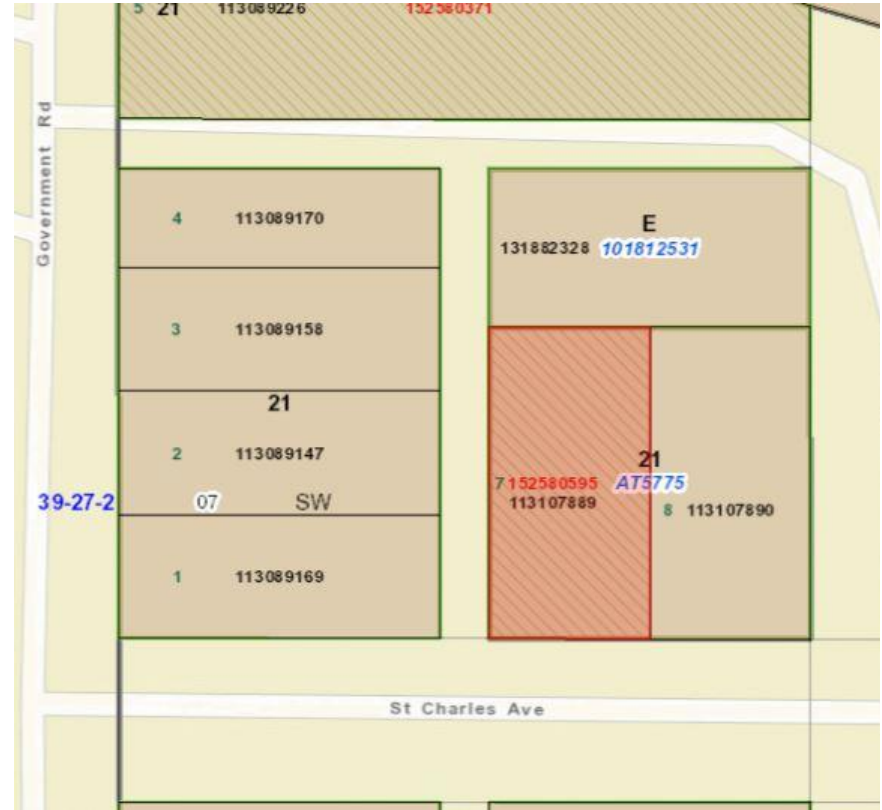

12 ST. CHARLES AVENUE, PRUD'HOMME SASK.

COST \$1000*

This un-serviced lot that measures 65 ft frontage and 125 ft side length would make a great lot for development. Nestled on the quiet street of St. Charles Avenue, it is a 5 minute walk to the complex.

***property must be built on with in 3 years of purchase date**