

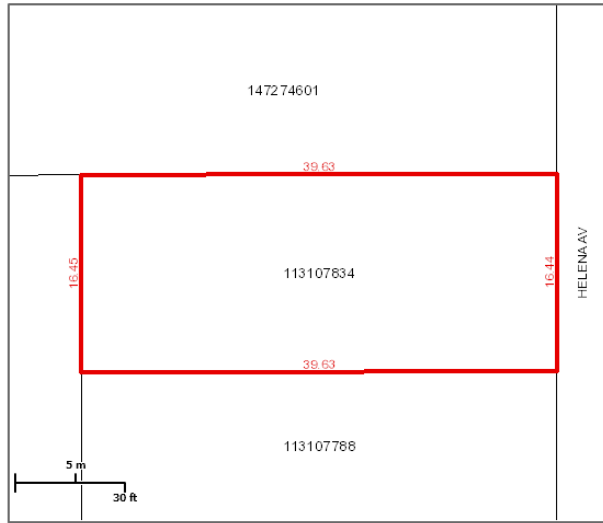

Surface Parcel Number: 113107834

REQUEST DATE: Tue Sep 19 10:51:08 GMT-0900 2017



Scale: 1:564

Owner Name(s): VILLAGE OF PRUD'HOMME

Municipality: VILLAGE OF PRUD'HOMME

Title Number(s): 141123057

Parcel Class: Parcel (Generic)

Land Description: Lot 7-Blk/Par 9-Plan G33 Ext 0

Source Quarter Section: SW-07-39-27-2

Commodity/Unit: Not Applicable

Area: 0.065 hectares (0.16 acres)

Converted Title Number: 99H01984

Ownership Share: 1:1

DISCLAIMER: THIS IS NOT A PLAN OF SURVEY. It is a consolidation of plans to assist in identifying the location, size and shape of a parcel in relation to other parcels. Parcel boundaries and area may have been adjusted to fit with adjacent parcels. To determine actual boundaries, dimensions or area of any parcel, refer to the plan, or consult a surveyor.

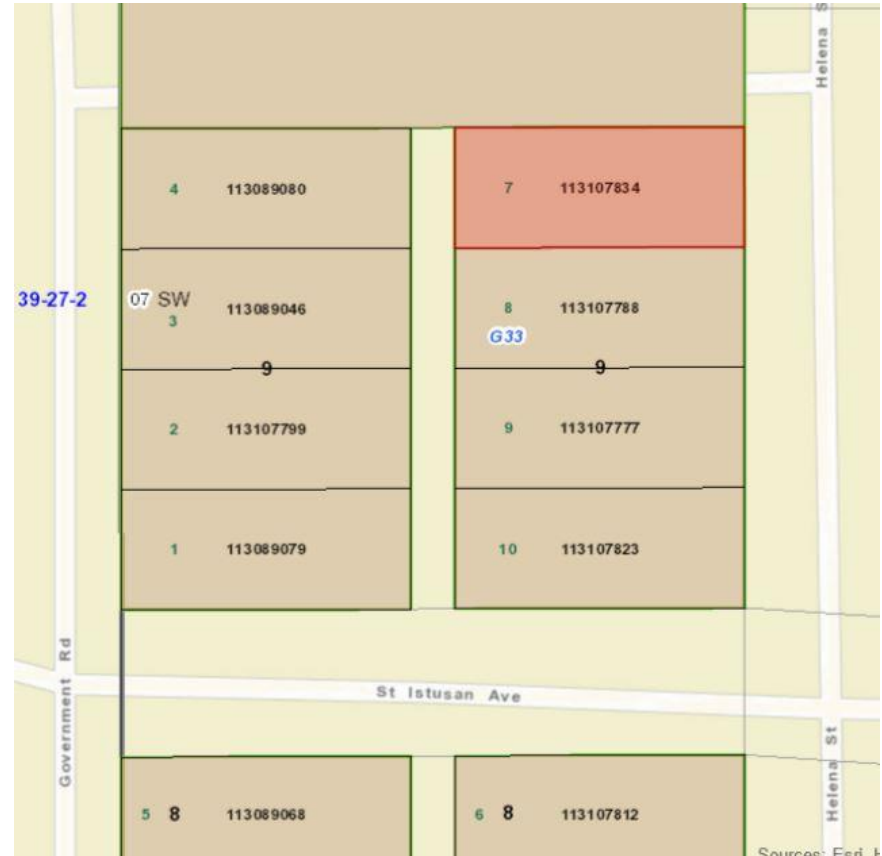

57 HELENA STREET, PRUD'HOMME SASK.

COST \$2500*

This lot that measures 54 ft frontage and 130 ft side length would make a great lot for development. Situated on the corner of Helena and a back alley it is a 5 minute walk to the bank, store, and library. It is directly beside a park.

*property must be built on with in 3 years of purchase date