

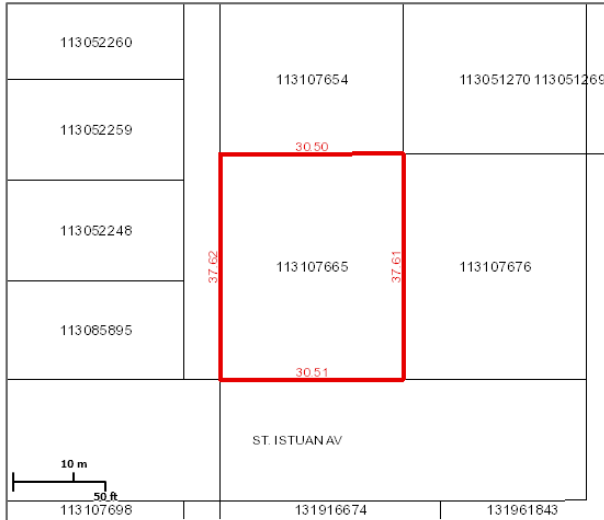

Surface Parcel Number: 113107665

REQUEST DATE: Thu Sep 14 15:22:44 GMT-0900 2017



Scale: 1:1128

Owner Name(s): The Village of Prud'homme

Municipality: VILLAGE OF PRUD'HOMME

Title Number(s): 125550783

Area: 0.115 hectares (0.28 acres)

Converted Title Number: 78H06932

Parcel Class: Parcel (Generic)

Ownership Share: 1:1

Land Description: Lot 9-Blk/Par 10-Plan 67H08217 Ext 0

Source Quarter Section: SW-07-39-27-2

Commodity/Unit: Not Applicable

DISCLAIMER: THIS IS NOT A PLAN OF SURVEY. It is a consolidation of plans to assist in identifying the location, size and shape of a parcel in relation to other parcels. Parcel boundaries and area may have been adjusted to fit with adjacent parcels. To determine actual boundaries, dimensions or area of any parcel, refer to the plan, or consult a surveyor.

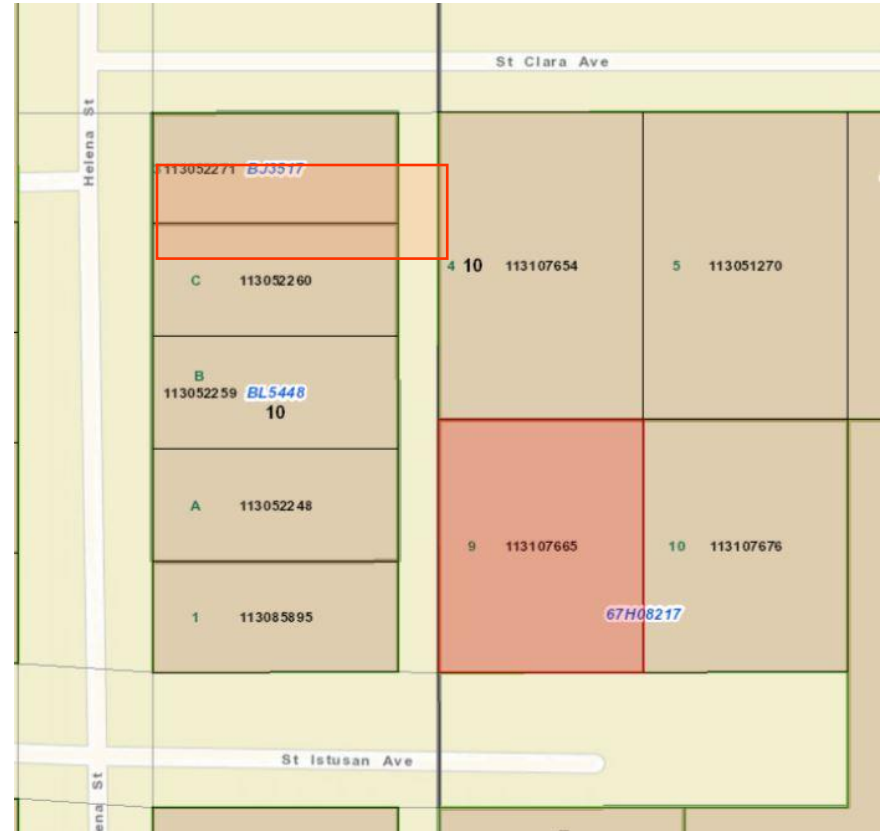

10 ISTUAN AVENUE PRUD'HOMME SASK.

COST \$2500*

This large un-serviced lot would make a great lot for development. It measures 100 ft by 123 ft, and it is in within easy walking distance of the library, playground and bank.

***property must be built on with in 3 years of purchase date**