

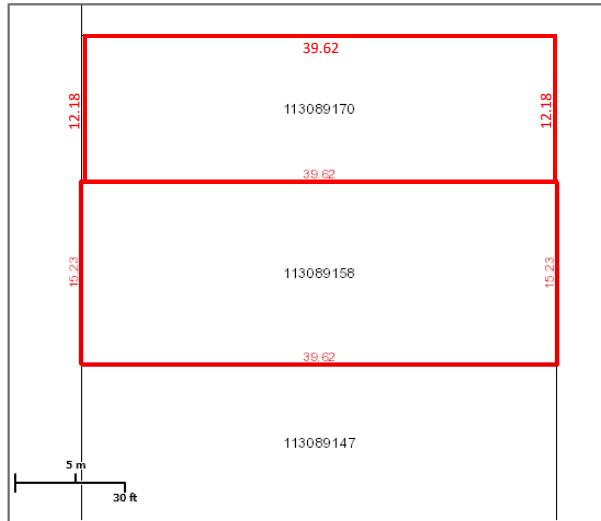

Surface Parcel Number: 113089158

REQUEST DATE: Thu Sep 14 15:23:31 GMT-0900 2017



Scale: 1:564

Owner Name(s): Village of Prud'homme

Municipality: VILLAGE OF PRUD'HOMME

Title Number(s): 125549398

Parcel Class: Parcel (Generic)

Land Description: Lot 3-Blk/Par 21-Plan G33 Ext 0

Source Quarter Section: SW-07-39-27-2

Commodity/Unit: Not Applicable

Area: 0.06 hectares (0.15 acres)

Converted Title Number: 99H01985

Ownership Share: 1:1

DISCLAIMER: THIS IS NOT A PLAN OF SURVEY. It is a consolidation of plans to assist in identifying the location, size and shape of a parcel in relation to other parcels. Parcel boundaries and area may have been adjusted to fit with adjacent parcels. To determine actual boundaries, dimensions or area of any parcel, refer to the plan, or consult a surveyor.

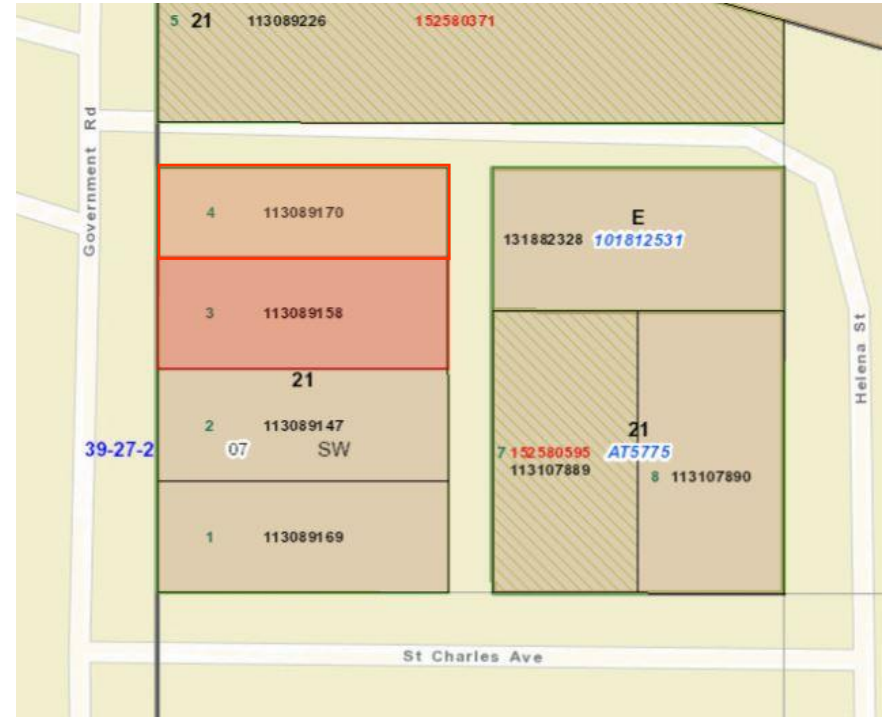

34 GOVERNMENT ROAD

PRUD'HOMME SASK.

COST \$4000*

This serviced double lot measures 89 ft frontage and 130 ft side length would make a great lot for development. Situated on Government Road, it is located within easy walking distance of the community complex and bank.

***property must be built on within 3 years of purchase date**