

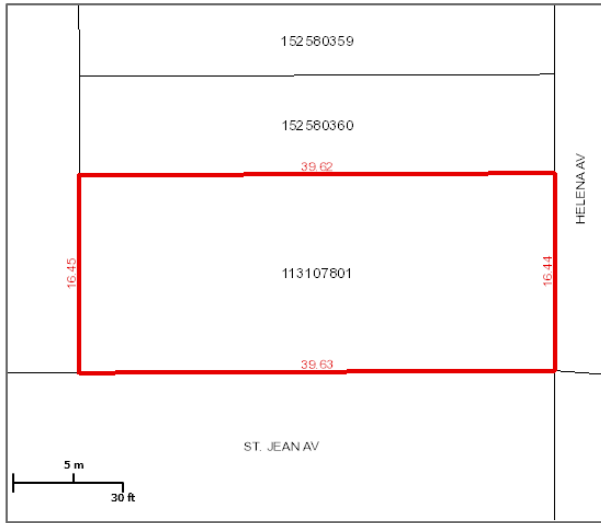

Surface Parcel Number: 113107801

REQUEST DATE: Thu Sep 14 14:14:43 GMT-0900 2017



Scale: 1:564

Owner Name(s): VILLAGE OF PRUD'HOMME

Municipality: VILLAGE OF PRUD'HOMME

Title Number(s): 140639968

Parcel Class: Parcel (Generic)

Land Description: Lot 10-Blk/Par 8-Plan G33 Ext 0

Source Quarter Section: SW-07-39-27-2

Commodity/Unit: Not Applicable

Area: 0.065 hectares (0.16 acres)

Converted Title Number: 87H02578A

Ownership Share: 1:1

DISCLAIMER: THIS IS NOT A PLAN OF SURVEY. It is a consolidation of plans to assist in identifying the location, size and shape of a parcel in relation to other parcels. Parcel boundaries and area may have been adjusted to fit with adjacent parcels. To determine actual boundaries, dimensions or area of any parcel, refer to the plan, or consult a surveyor.

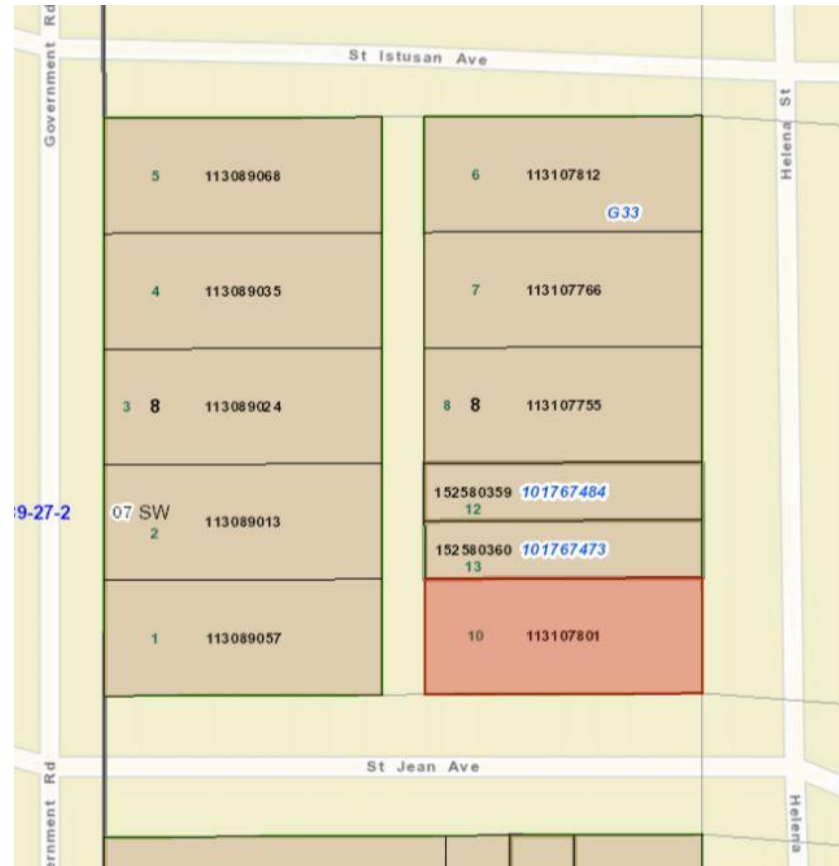

**43 HELENA STREET,**  
**PRUD'HOMME SASK.**

**COST \$3000\***

**This lot that measures 54 ft frontage and 130 ft side length would make a great lot for development. Situated on the corner of Helena and St. Jean it is a 5 minute walk to the bank, store, post office and library**

**\*property must be built on with in 3 years of purchase date**